# De Tweede Nederla

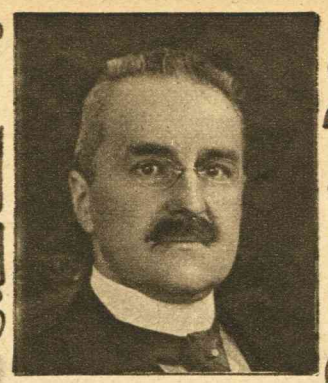

Mr. J. P. Fockema Andreæ, Burgem. v. Utrecht, Eerel. *(Foto Francis Kramer).*



Z. Exc. Min. Jhr. Mr. B. C. de Jonge, Eerev.



Z. Exc. Min. F. E. Posthuma, Eere-voorzitter.

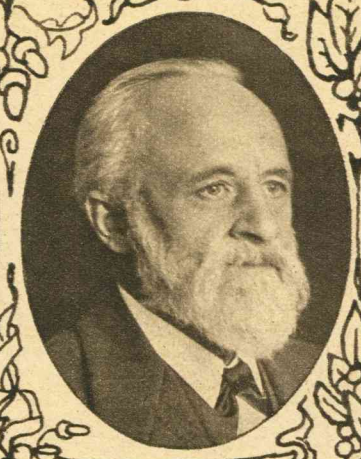

Z. Exc. Min. Mr. P. W. A. Cort v. d. Linden, Eerev.



Hare Majesteit de Koningin, Bes

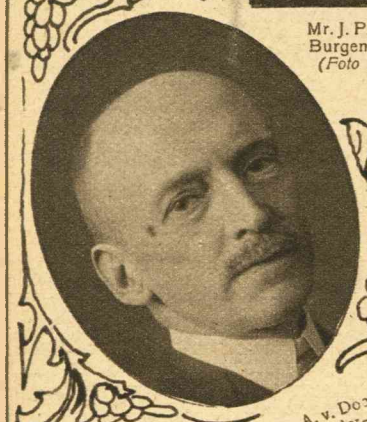

Mr. Dr. A. v. Doorninck onder-voorz. R. v. B.

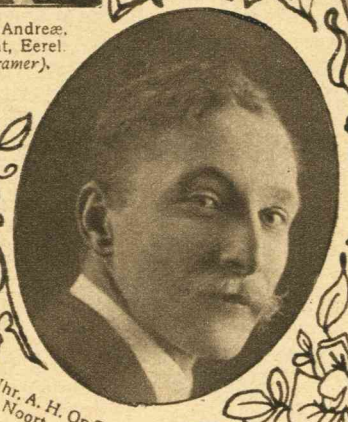

Jhr. A. H. Op Ter Noort, onder-voorz. R. v. B.



E. M. Alberts



Prof. Mr. G. W. J. Bruins.



Ch. E. H Boissevain.



Dr. L. P. De Bussy.



G. S. de Clercq.



W. Fransen Jzn.



E. Gerzon.



Dr. C. Hoitsema.



B. J. C. Hoyng.



H. Koppel.



Mr. Dr. J. Th. van Royen.



Mr. J. Milius, Chef v. h. Alg. Secr.

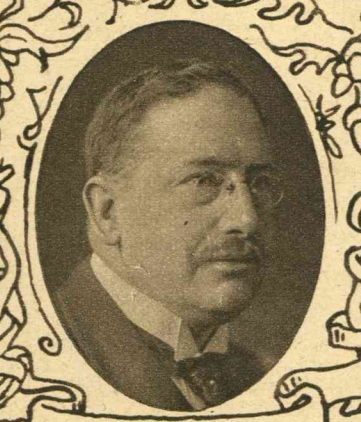

Ir. E. A. Hamburger w.i., Lid v. d. R. v. B.



Jos. F. A. M. Ten Berg, [illegible] v. d. R. v. B.



Mr. Dr. F. A. C. Graaf v. Lijndenburg, Comm. der Kon. in

Foto Fr. Kramer

Panorama van de Jaarbeurs-te