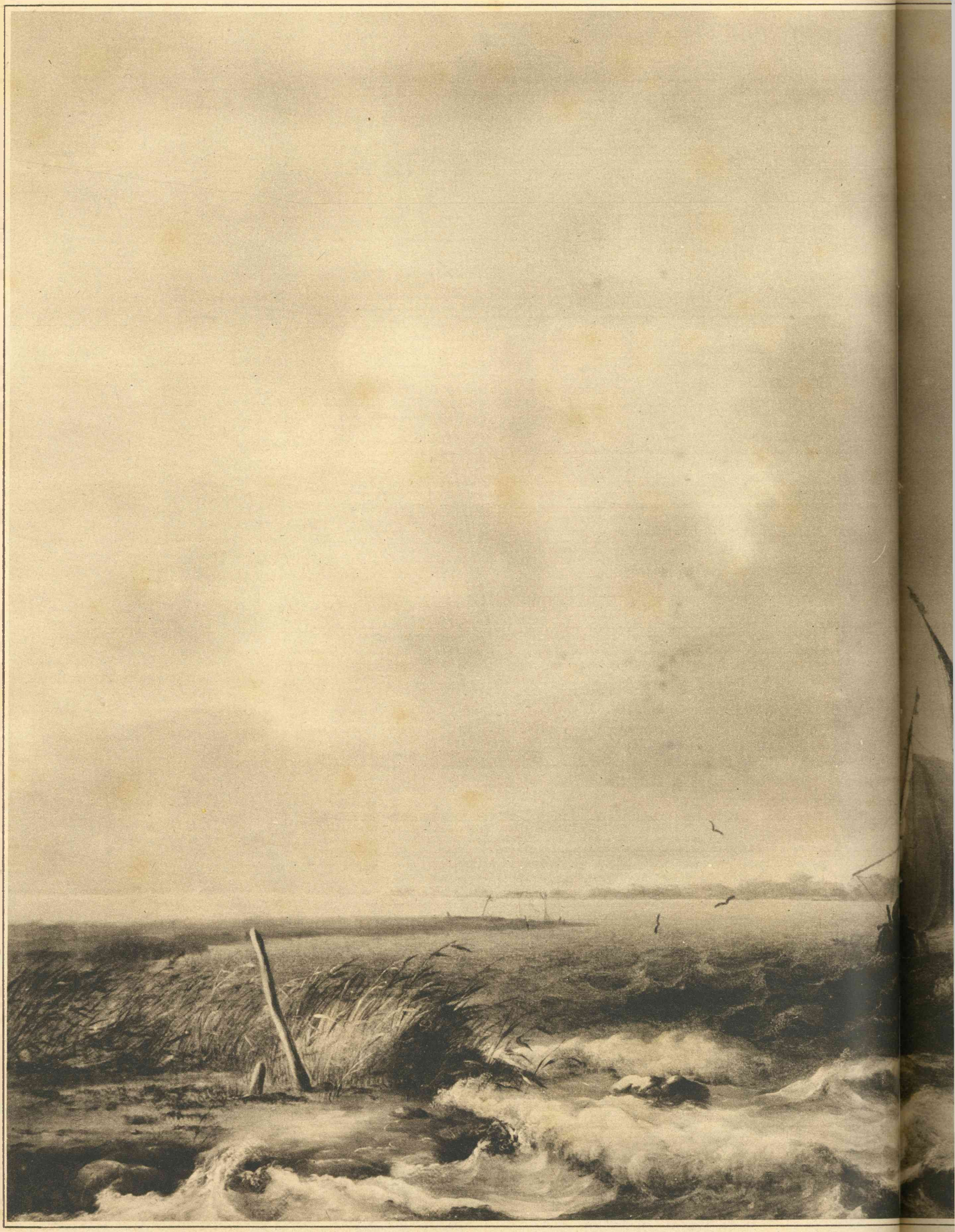

Ludolf Bakhuysen - Het